

Harrison Elem. Weekly Blitz: July 24th, 2020

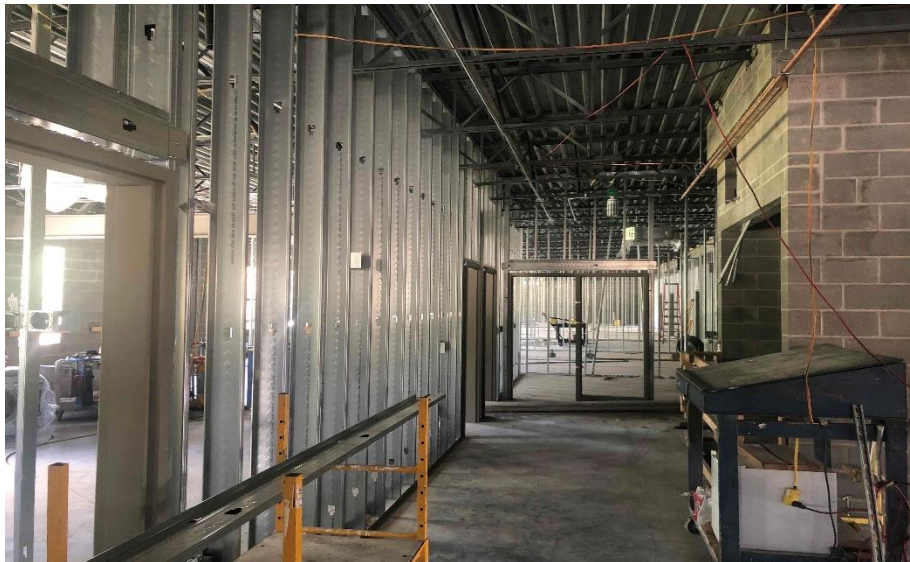

Harrison Elementary: The bearing block walls in the Area A administration wing continue to rise and the gym roofing is being installed. In Area B, the metal stairs have been installed in the stairwells and brick is being laid above the stage. Drywall is being hung in the 1st floor academic wing. In-wall and above ceiling MEP rough-in continues in both Areas.



Crosby Elem. Weekly Blitz: July 24th, 2020



Crosby Elementary: The metal roof decking has been installed in the gym, cafeteria, and stage in Area A. The main entrance, kitchen, and mechanical room bearing block walls are being laid. In Area B, Roof steel is being set above the academic wing. In-wall and above ceiling MEP rough-in continues in both Areas.



Miami Whitewater Weekly Blitz: July 24th, 2020



Miami Whitewater Elementary: The stage, student dining, and mechanical room bearing block walls continue to rise in Area A. The steel trusses are being set in the stage and student dining. In-wall and above ceiling MEP rough-in continues throughout Area B.



Junior High Weekly Blitz: July 24th, 2020



Harrison Junior High: In the academic wing, the 2nd floor bearing walls are rising while the 1st floor interior walls are being framed in. Structural steel is being set in the kitchen and gym in Areas B & C in preparation for the precast concrete planks. Metal decking has been installed in the East half of Area B. In-wall and above ceiling MEP rough-in continues.

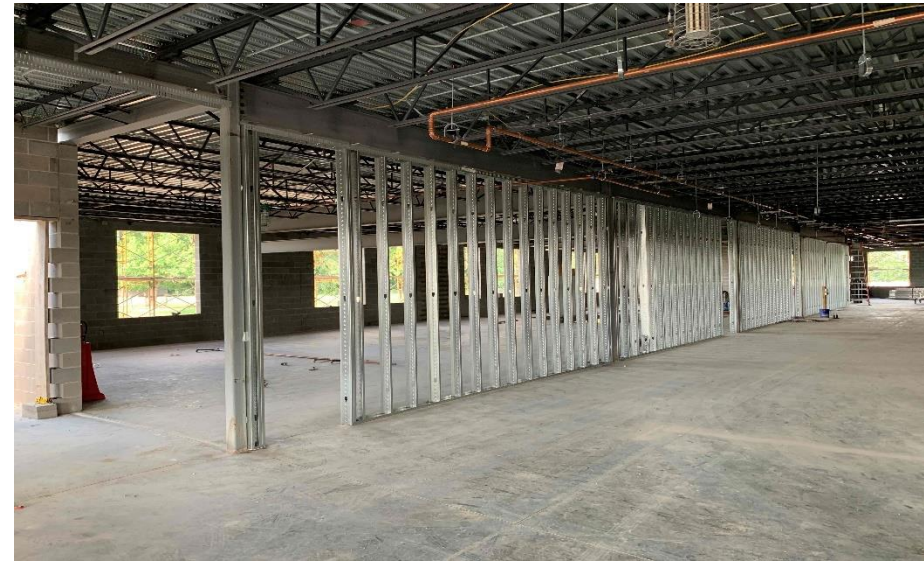

Junior High School Floor Plans

