

Harrison Elem. Weekly Blitz: August 7th, 2020

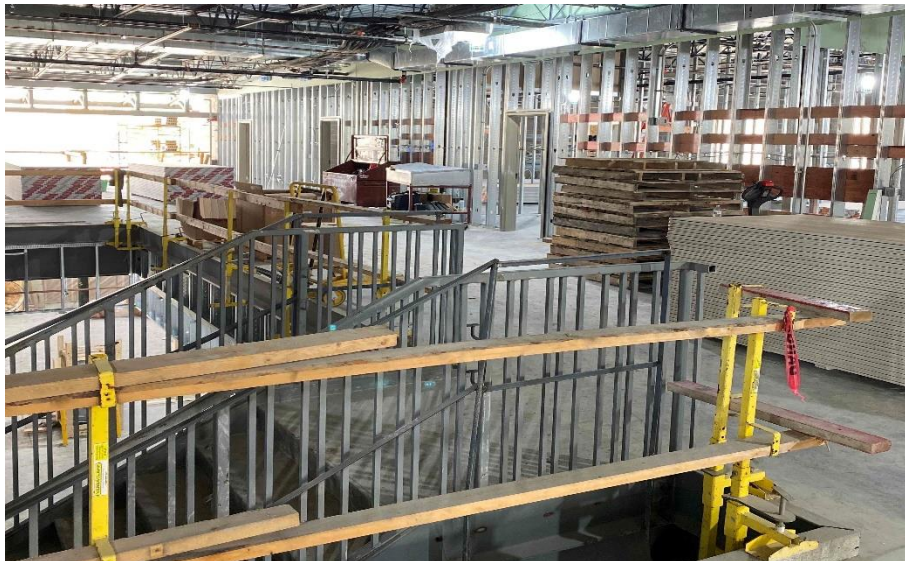

Harrison Elementary: The Area A student dining and stage roof has been installed. Brick has been laid at the North gym wall while bearing block walls are rising in the art room and administration area. Drywall is being hung in the 1st and 2nd floors of the academic wing. In-wall and above ceiling MEP rough-in continues in both Areas.



Crosby Elem. Weekly Blitz: August 7th, 2020



Crosby Elementary: In Area A, bearing block walls are being laid in the mechanical room and administration area while brick is being laid over the kitchen and mechanical room roof. In Area B, roof steel and decking is being set above the academic wing. In-wall and above ceiling MEP rough-in continues in both Areas.



Miami Whitewater Weekly Blitz: August 7th, 2020



Miami Whitewater Elementary: The stage and student dining roof is being installed in Area A. In Area B, the block walls are being laid up to the roof level in the North half of the 2nd floor while roof steel is being set in the South half of the 2nd floor. In-wall and above ceiling MEP rough-in continues throughout Area B.



Junior High Weekly Blitz: August 7th, 2020



Harrison Junior High: In the academic wing, the 2nd floor bearing walls are rising. The elevated slab in the East half of Area B has been poured while structural steel and decking is being set in the West half. The concrete topping slab over the precast concrete planks in the 2nd floor Area C gym will be poured this week. In-wall and above ceiling MEP rough-in continues.



Elementary School Floor Plans

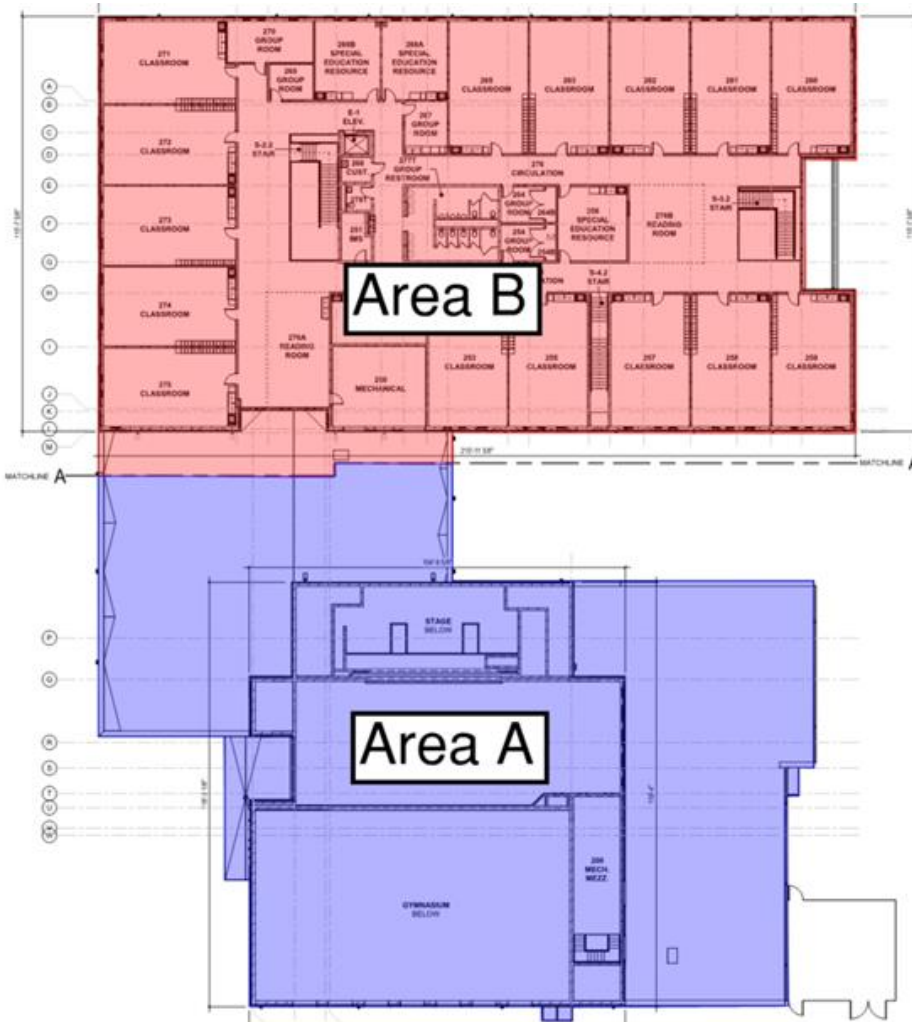
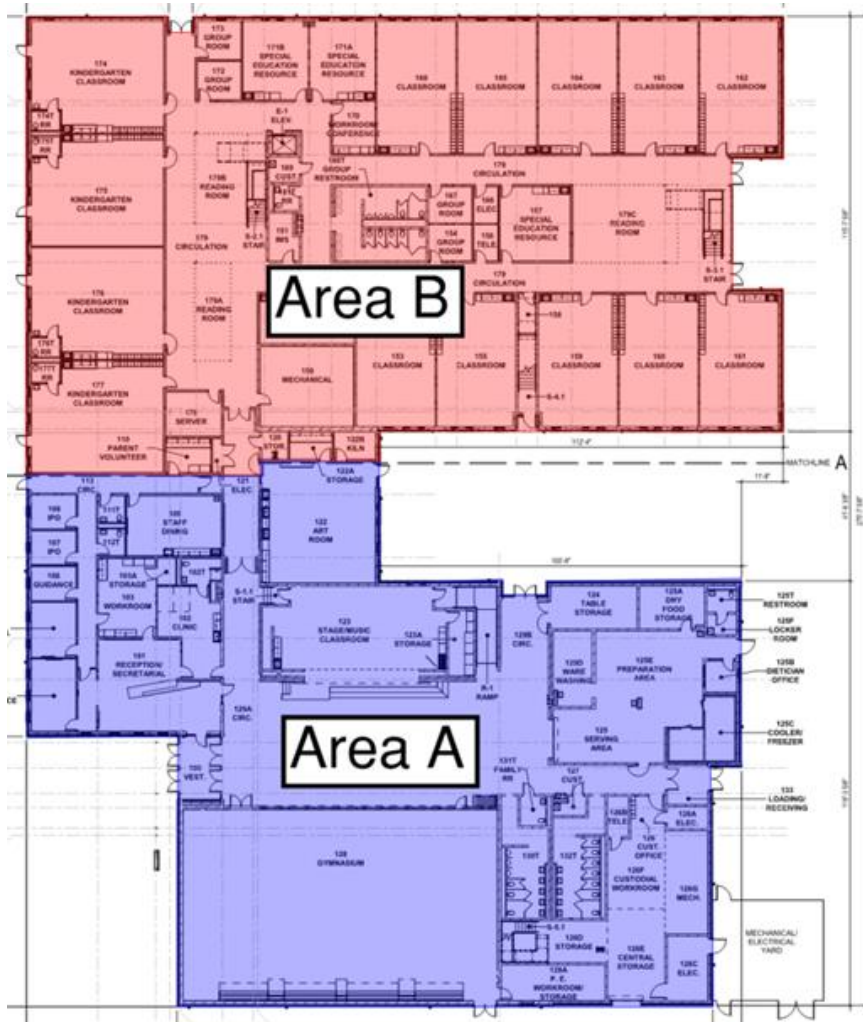

Junior High School Floor Plans

