

Harrison Elem. Weekly Blitz: August 14th, 2020



Harrison Elementary: In Area A, brick has been laid at the kitchen and mechanical room wall while bearing block walls are rising in the art room and administration area. In the academic wing, the 1st floor walls are being painted while drywall is being hung and finished on the 2nd floor. Above ceiling MEP rough-in continues in both Areas.



Crosby Elem. Weekly Blitz: August 14th, 2020



Crosby Elementary: In Area A, bearing block walls are being laid up in the administration area while brick is being laid over the kitchen and mechanical room. In Area B, roof steel and decking is being set above the academic wing. In-wall and above ceiling MEP rough-in continues in both Areas.



Miami Whitewater Weekly Blitz: August 14th, 2020



Miami Whitewater Elementary: Bearing block is being laid at the kitchen and administration area in Area A and structural steel is being set at the mezzanine. In Area B, the block walls are being laid up to the roof level in the North half of the 2nd floor while roof steel is being set in the South half of the 2nd floor. In-wall and above ceiling MEP rough-in continues throughout Area B.



Junior High Weekly Blitz: August 14th, 2020

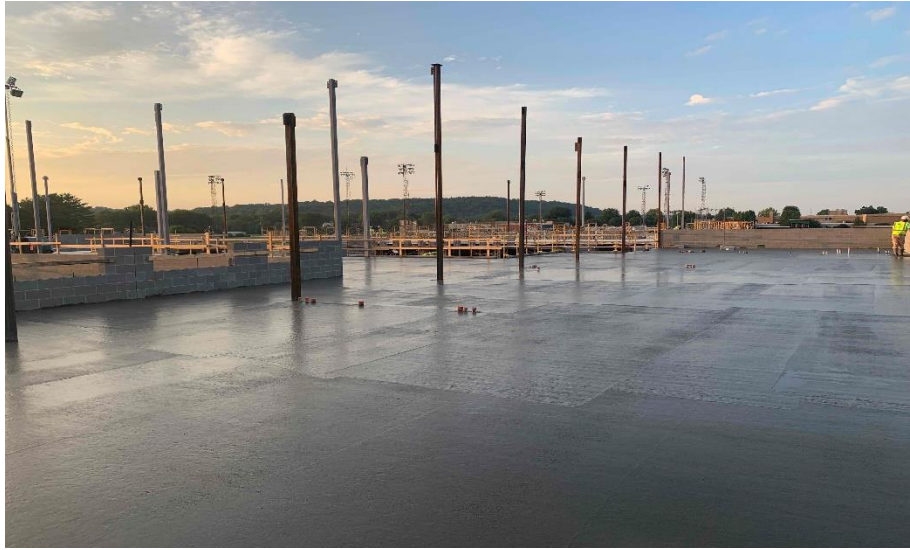

Harrison Junior High: In the academic wing, the 2nd floor bearing walls are rising in the East half while structural steel is being set in the West half. The elevated slab in the West half of Area B has been poured and the interior walls are being laid out on the 1st floor. In-wall and above ceiling MEP rough-in continues.



Elementary School Floor Plans

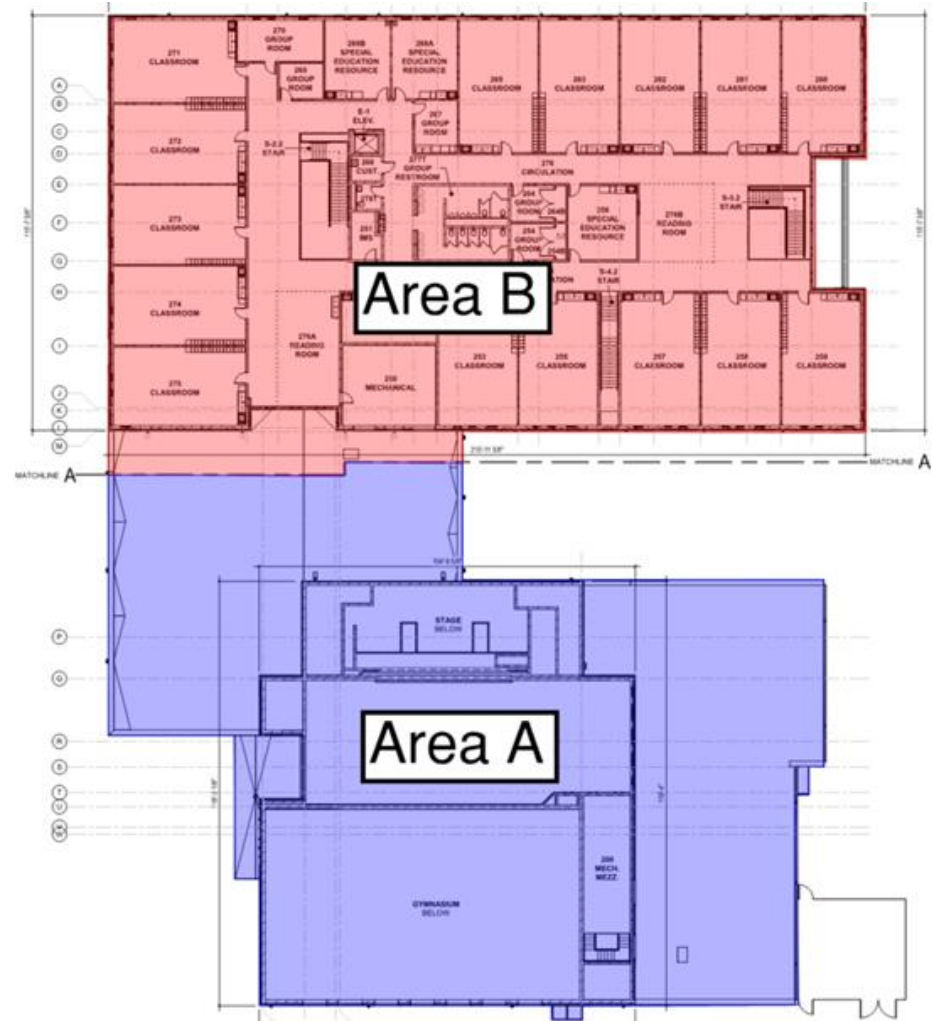
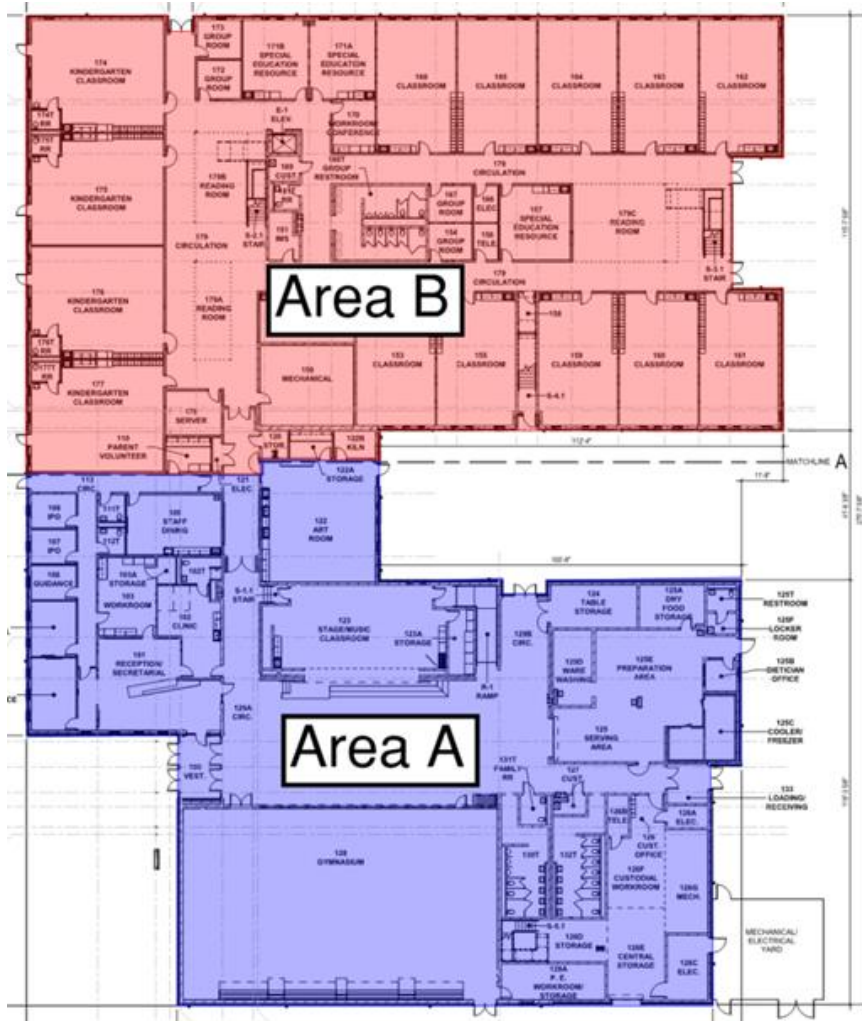

Junior High School Floor Plans

