

Harrison Elem. Weekly Blitz: September 4th, 2020

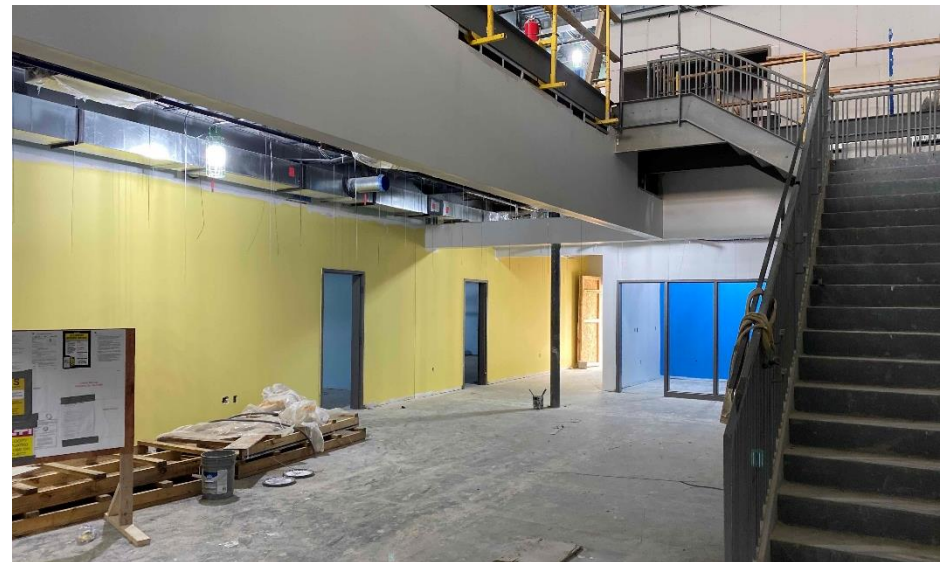

Harrison Elementary: In Area A, structural steel is being erected in the art room and administration area. In the Area B academic wing, the 1st floor walls are being painted followed by ceiling grid installation while drywall is being finished on the 2nd floor. Brick is being laid in the courtyard between Areas A and B and at the South wall of the kitchen. Above ceiling MEP rough-in continues in both Areas.



Crosby Elem. Weekly Blitz: September 4th, 2020



Crosby Elementary: Steel roof joists and decking are being installed in the kitchen in Area A. In Area B, the 2nd floor interior walls have been framed in the academic wing. Interior CMU block walls are being laid on level 2 while brick is being laid at level 1. In-wall and above ceiling MEP rough-in continues in both Areas.

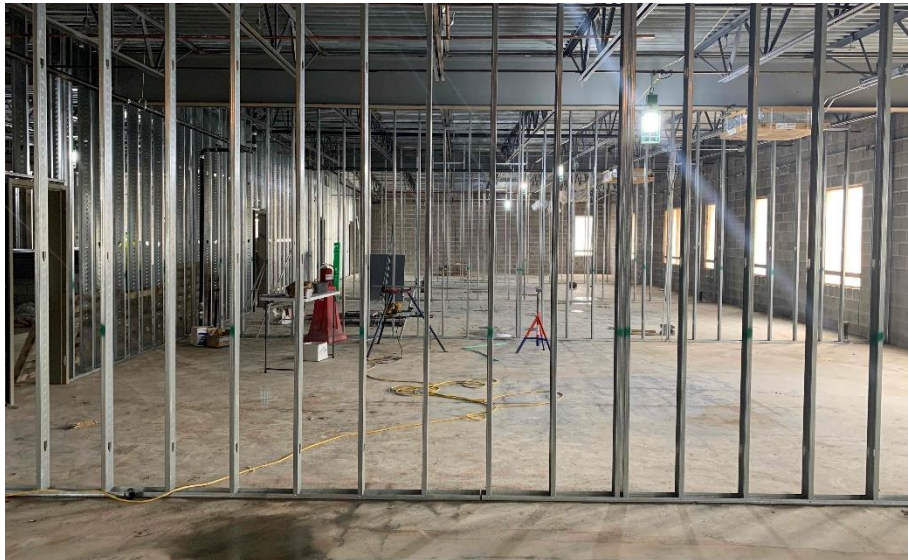

Miami Whitewater Weekly Blitz: September 4th, 2020



Miami Whitewater Elementary: Bearing block walls are being laid in the kitchen, mechanical room, and administration area in Area A. In Area B, structural steel roof decking is complete as roof installation continues. The interior walls on the 2nd floor are being laid out. In-wall and above ceiling MEP rough-in continues throughout Area B.



Junior High Weekly Blitz: September 4th, 2020



Harrison Junior High: In the academic wing, structural steel has been set and completed on the 2nd floor. The concrete slab for the 3rd floor is scheduled to be poured next week which will complete all building concrete work for the 4 schools. Bearing block walls continue to rise in Areas B & C and concrete has been poured in the courtyard. In-wall and above ceiling MEP rough-in continues in both Areas.

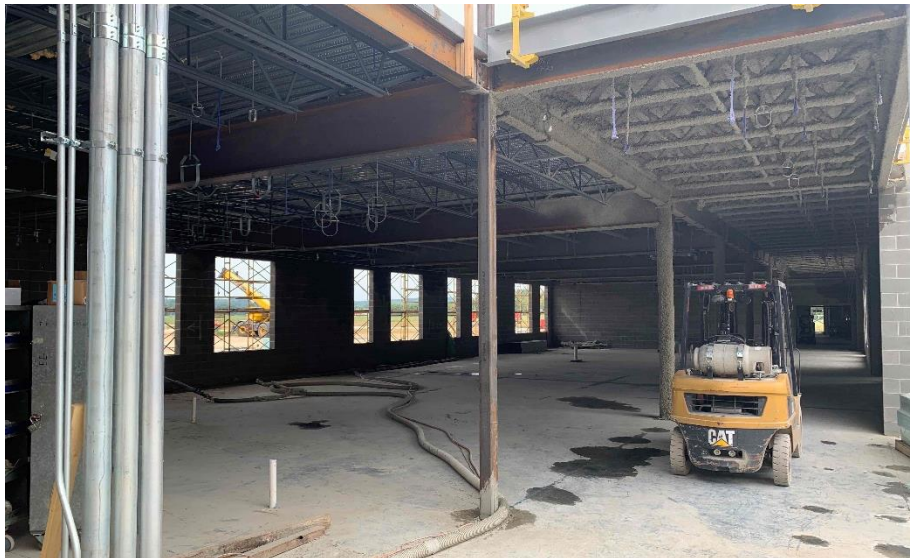

Elementary School Floor Plans

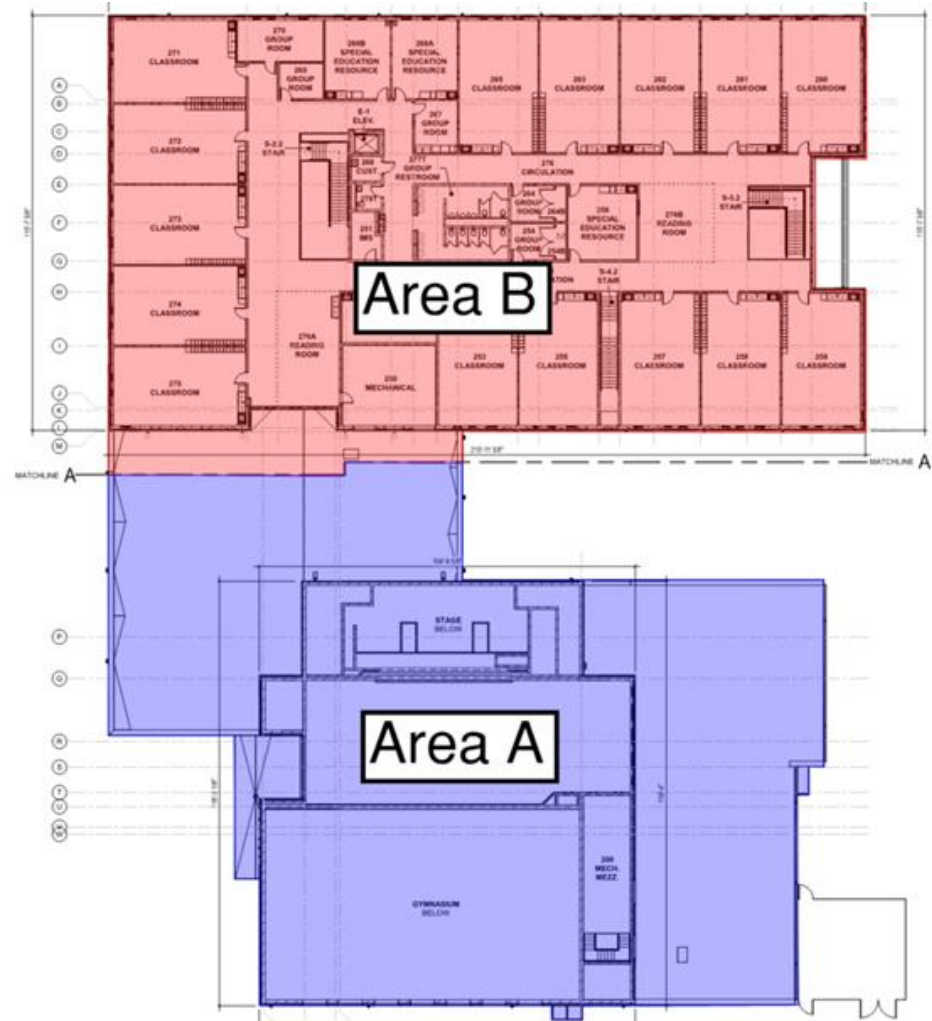
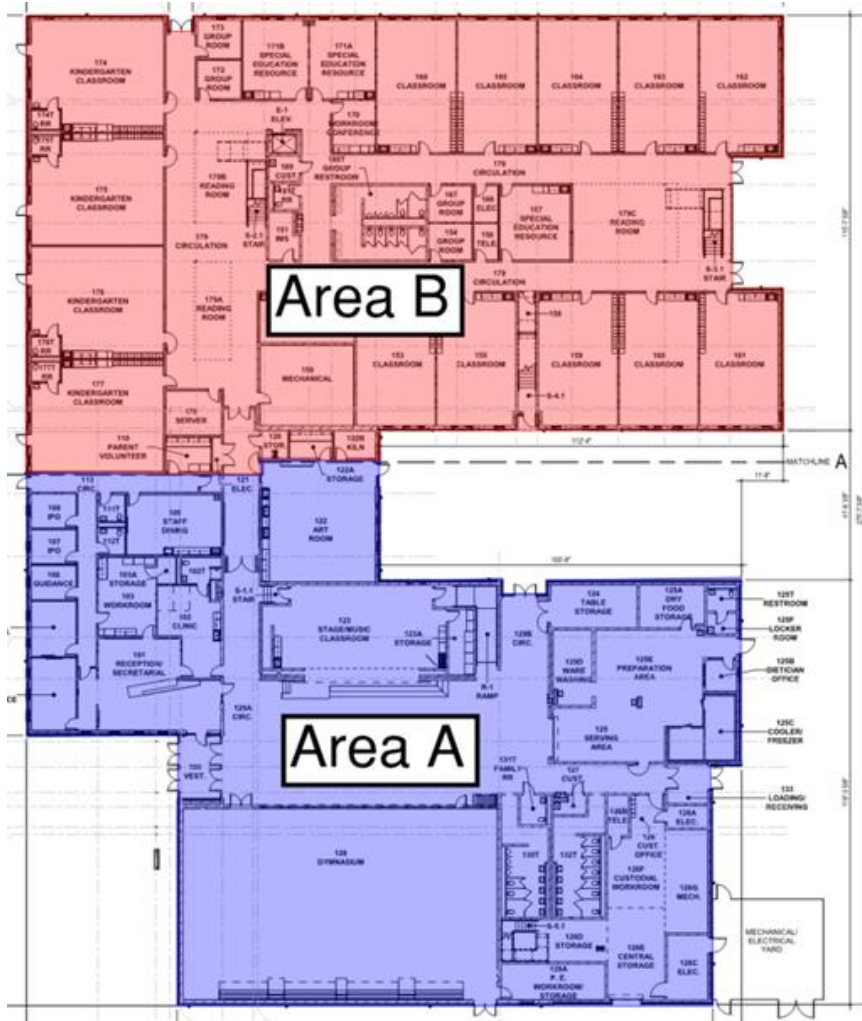

Junior High School Floor Plans

