

Harrison Elem. Weekly Blitz: October 16th, 2020

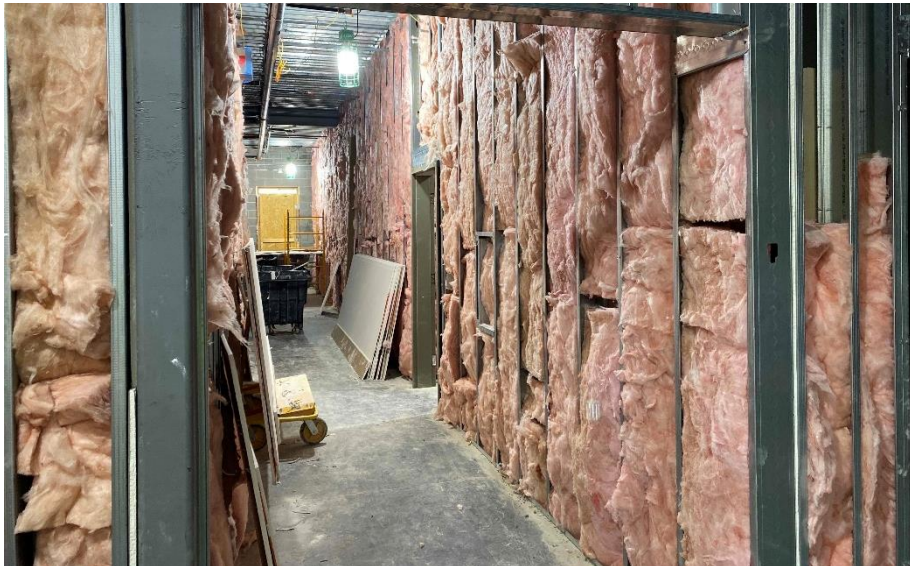

Harrison Elementary: In Area A, drywall is being hung in the administration wing and the gym walls are being painted. In the Area B academic wing, the walls are being painted while the ceiling grid and windows are being installed. Brick has been laid at the East wall of Area B. MEP rough-in continues in both Areas.



Crosby Elem. Weekly Blitz: October 16th, 2020



Crosby Elementary: In Area B, drywall is being finished on the 2nd floor as the 1st floor walls are being painted. In Area A, the roof is being installed over the administration area while interior block walls are being built in the mechanical room. Brick is being laid at the courtyard, main entrance, and the bus entry wall. MEP rough-in continues in both Areas.

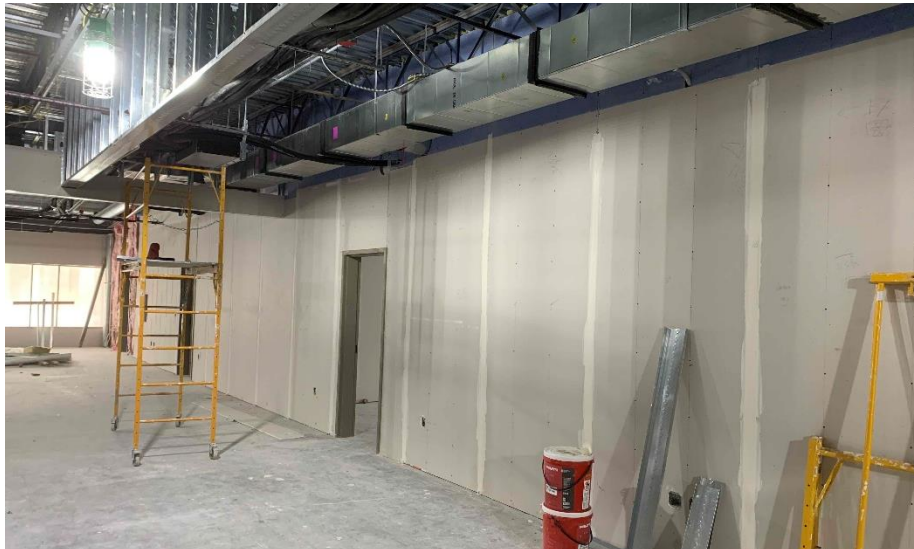

Miami Whitewater Weekly Blitz: October 16th, 2020

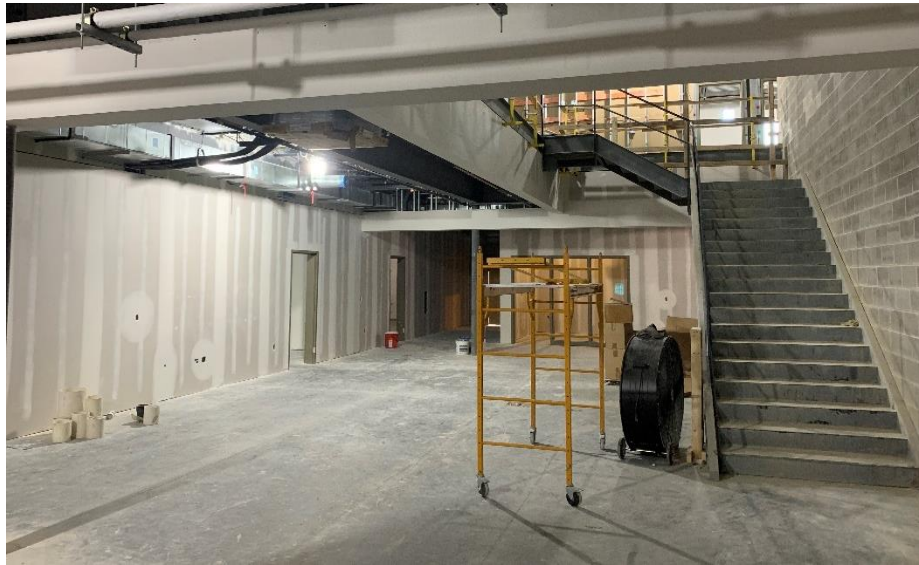

Miami Whitewater Elementary: The interior kitchen and mechanical room block walls are being built in Area A. In Area B, the 1st floor drywall walls are being finished as the drywall on the 2nd floor is being hung. Above ceiling and in-wall MEP rough-in continues in both Areas. The base coat of asphalt is complete at the Miami Whitewater & Junior High Campus.



Junior High Weekly Blitz: October 16th, 2020



Harrison Junior High: Roof steel is being set on the West half of Area A as the East half bearing block walls are nearly complete. Roof installation begins above Area B and the exterior courtyard soffits are being framed in. The main gym walls are beginning to rise in Area C and In-wall and above ceiling MEP rough-in continues. The base coat of asphalt is complete at the Miami Whitewater & Junior High Campus.



Junior High School Floor Plans

